

Music for Strings

J. B. de Boismortier

Adapted & edited by P. Martin

# Sonata in G Major

Viola Duet

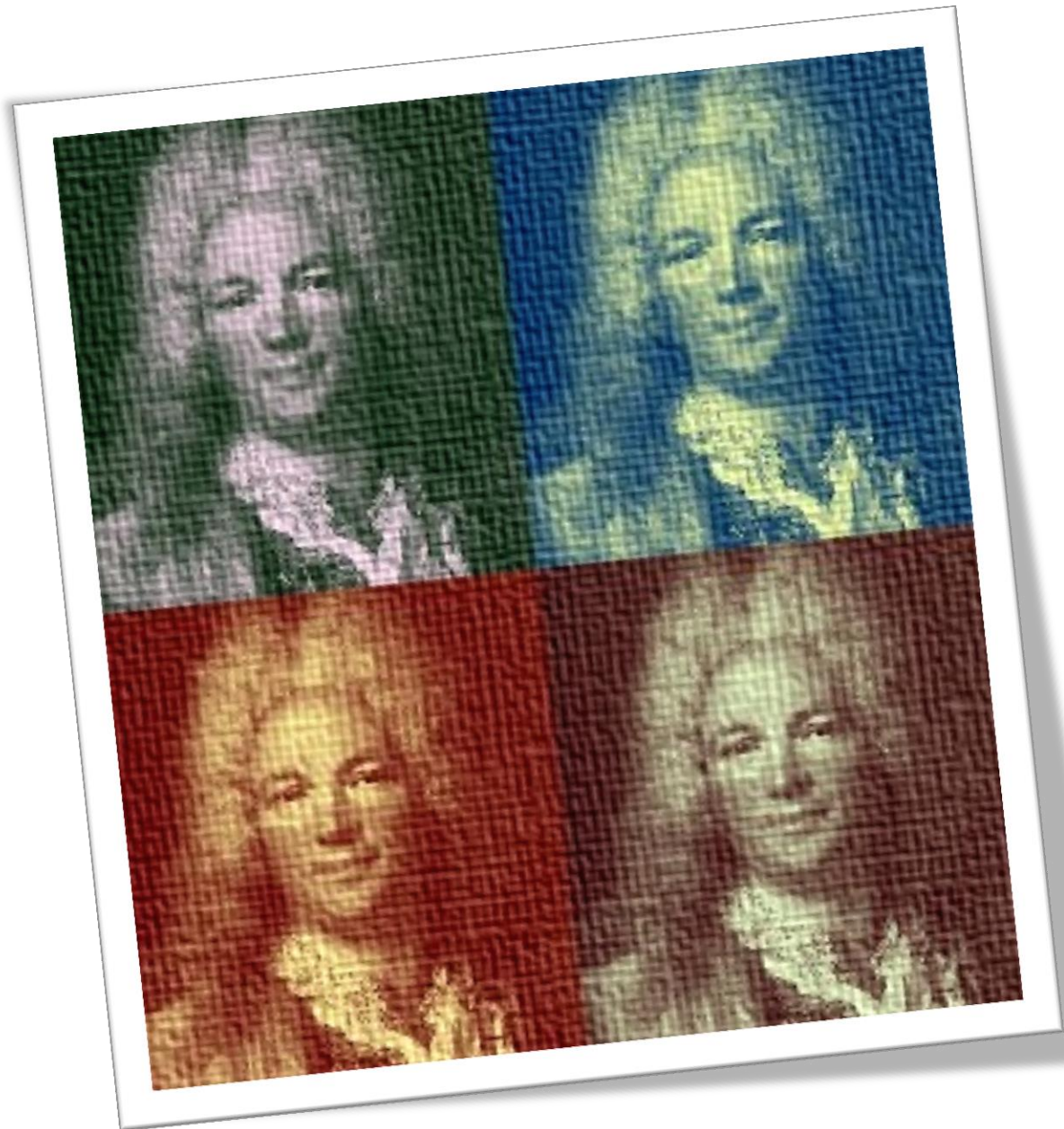

*mm*

Mainstream Music

Music for Strings

J. B. de Boismortier

Adapted & edited by P. Martin

# Sonata in G Major

Viola Duet

*mm*

Mainstream Music

# Sonata in D Major

Op.2 No.4

J.B. de Boismortier  
Adapted & edited P. Martin

Gracieusement ♩ = 70

Viola I

*mf*

Viola II

*mf*

5

*tr.*

1. *mf*

2.

10

*mp*

*mf*

*mf*

15

*mf*

*mp*

*mf*

*tr.*

*V*

21

*mf*

*mp*

*mf*

26

1. *tr.*

2.

Légèrement ♩ = 120

Viola I

Viola II

*mf* *mp*

*mf* *mp*

9

*mf* *mf*

17

*tr*

*tr*

*mf* *mf*

*mp*

25

*mf* *mf*

32

*V* *V*

39

*tr*

*tr* *V*

Gayment  $\text{♩} = 120$

Viola I *f*

Viola II *f*

5 *mp* *f*

*mp* *f*

10 *tr.* *mf* *tr.* *tr.*

*mf*

15 *V* *V*

20 *tr.* *f* *f*

*tr.* *f*

25 *mp* *f*

*mp* *f*

30

*mf*

*mf*

35

40

*f*

*f*

45

*mp*

*mp*

49

*f*

*f*

Menuet de Trompette ♩ = 140

Viola I

Viola II

*f*

*f*

6

*mf*

*mf*

12

Fine

*f*

*f*

17

*mf*

*mf*

22

*mp*

*mp*

28

D.C. al Fine

*mf*

*mf*

Viola I

# Sonata in D Major

Op.2 No.4

J.B. de Boismortier  
Adapted & edited P. Martin

Gracieusement  $\text{♩} = 70$

Légèrement  $\text{♩} = 120$

mf mp

10

mf tr

18

mf mf

26

tr mf

33

mf tr

39

tr mf

Gayment  $\text{♩} = 120$

f mp

6

f tr mf

12

f tr

19

f tr

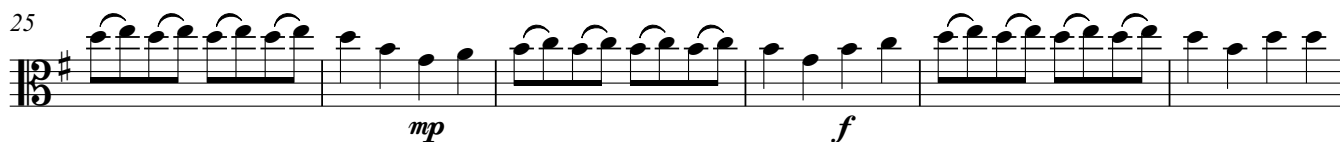
25   
*mp* *f*

31   
*mf* *f*

38   
*f*

44   
*mp*

49   
*f*

Menuet de Trompette ♩ = 140

  
*f*

9   
*mf* *f* **Fine**

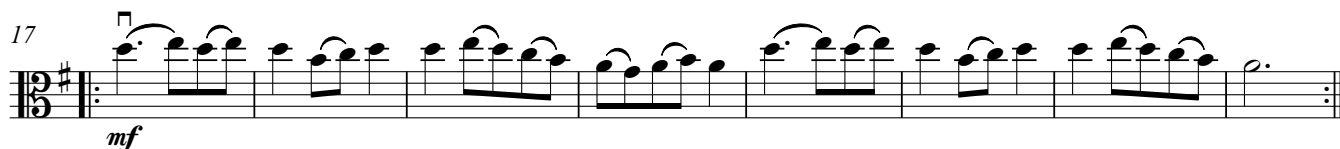
17   
*mf*

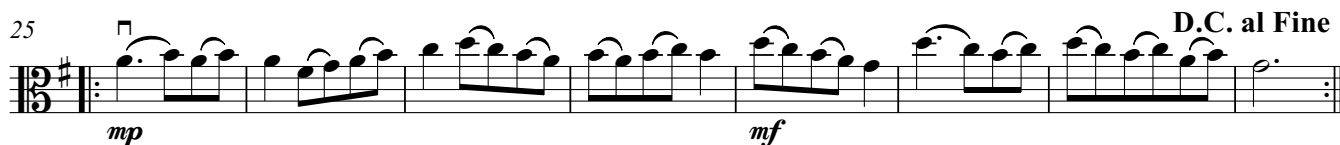
25   
*mp* *mf* **D.C. al Fine**

# Sonata in D Major

Op.2 No.4

J.B. de Boismortier  
Adapted & edited P. Martin

Gracieusement  $\text{♩} = 70$

5

*mf*

5

*tr*

1. 2.

10

*mp* *mp* *mf*

16

*mp* *mf* *tr*

21

*mp* *mf*

27

*tr*

1. 2.

Légèrement ♩ = 120

2 *mf* *mp* *mf*

11 *tr*

19 2 *mp* 2 *mf* *tr*

30 *V*

38 *V* *tr*

Gayment ♩ = 120

*f* *mp*

7 *f* *tr* *mf*

14 *tr* *V* *V* *tr*

21 *f* *mp*

27 *f* *tr* *mf*

33

38

44

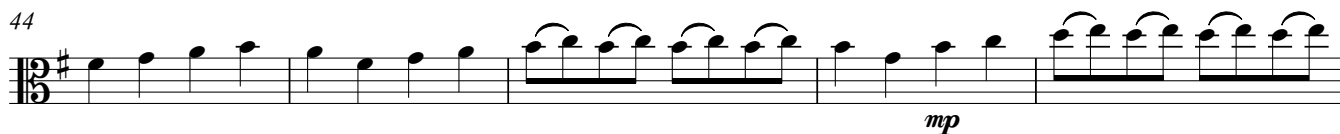

49

Menuet de Trompette  $\text{♩} = 140$ 

9

17

25

